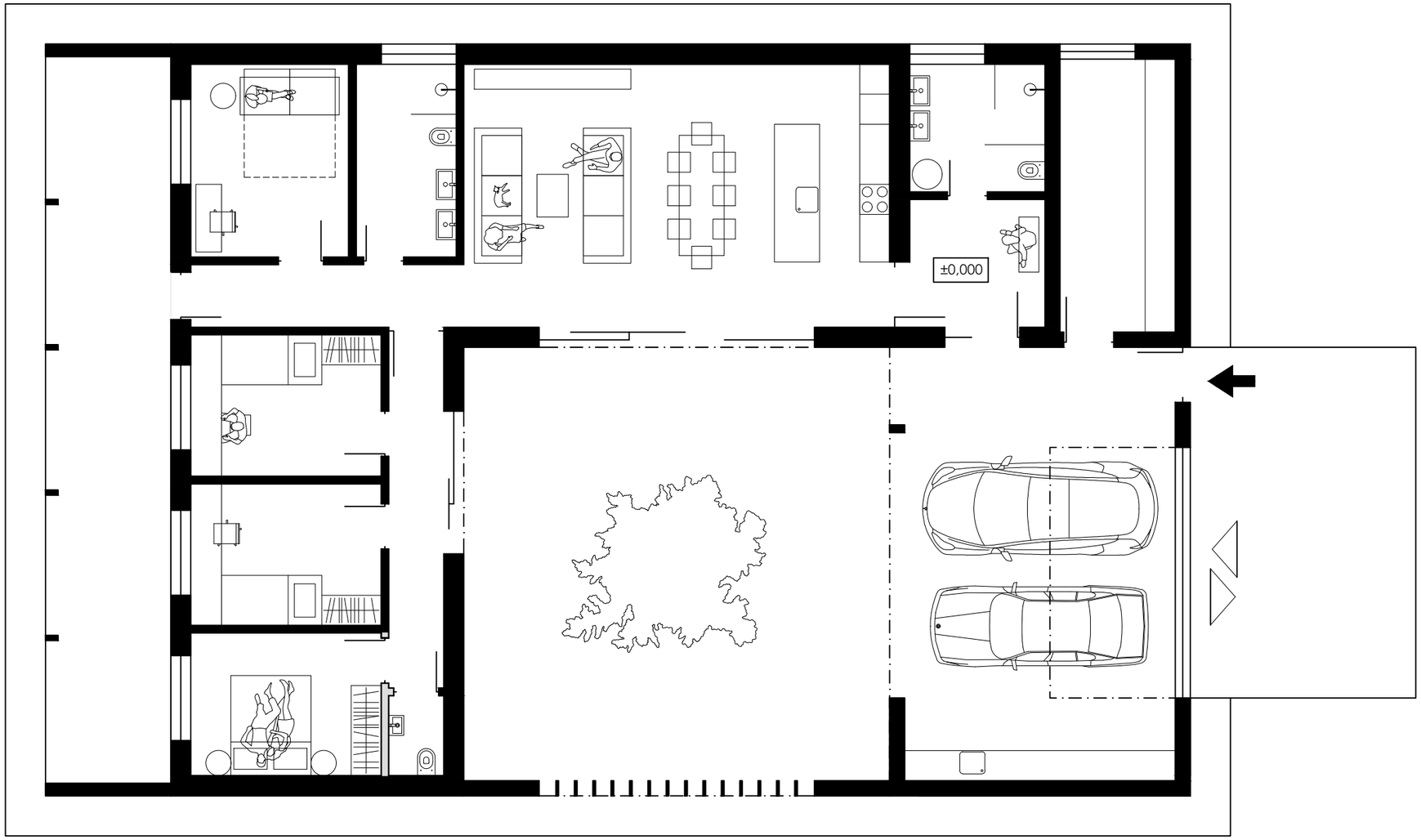
±0,000